OPEN AGENT HACKATHON 2026

This is a letter of appreciation for being

OUTSTANDING MENTOR

Victor Romanov

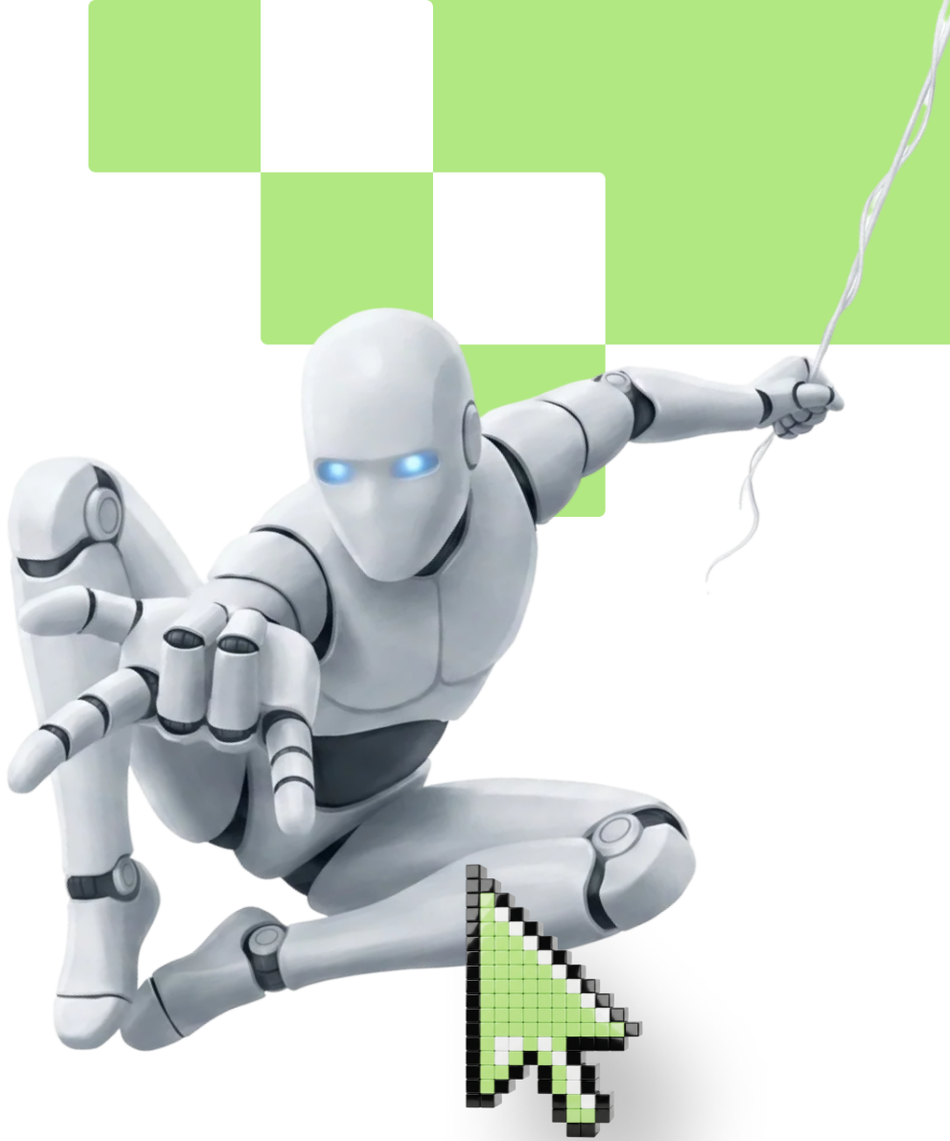

We're grateful and honored to have an outstanding mentor like you alongside us. Your wisdom, guidance and help is appreciated by GenAI Works and Hackathon participants

Steve Nouri
GENAI.WORKS CEO

Janson Lim
GENAI.WORKS VP

GenAI.works